

User Manual

Wireless N Network Camera

DCS-930L

Manual Overview

D-Link reserves the right to revise this publication and to make changes in the content hereof without obligation to notify any person or organization of such revisions or changes. Information in this document may become obsolete as our services and websites develop and change. Please refer to the www.mydlink.com website for the most current information.

Manual Revision

Revision	Date	Description
2.0	May 30, 2014	DCS-930L Revision B1 with firmware version 1.0
2.1	September 25, 2014	Updated specifications

Trademarks

D-Link and the D-Link logo are trademarks or registered trademarks of D-Link Corporation or its subsidiaries in the United States or other countries. All other company or product names mentioned herein are trademarks or registered trademarks of their respective companies.

Copyright © 2014 by D-Link Corporation.

All rights reserved. This publication may not be reproduced, in whole or in part, without prior expressed written permission from D-Link Corporation.

Table of Contents

Product Overview.....	5	Network Setup.....	25
Package Contents.....	5	Wireless Setup.....	27
System Requirements	5	Dynamic DNS	28
Introduction	6	Image Setup	29
Features.....	7	Video	30
Hardware Overview	8	Audio.....	31
Front View.....	8	Motion Detection	32
Rear View	9	Sound Detection.....	33
Installation	10	Mail	34
Wireless Installation Considerations.....	11	FTP.....	36
Zero Configuration Setup.....	12	Time and Date.....	38
Camera Setup Wizard.....	15	Maintenance	39
Windows Users	15	Admin	39
Mac Users.....	16	System	40
Manual Installation	17	Firmware Upgrade.....	41
WPS - Push Button Setup.....	18	Status	42
Mounting the Camera.....	19	Device Info	42
mydlink.....	20	Active User	43
Configuration.....	21	Wireless Security	44
Accessing the Web Configuration Utility	21	What is WEP?	44
Live Video	22	What is WPA?	45
Setup.....	22	Configuring the DCS-930L with a Router	46
Wizard	22	Troubleshooting	52
Internet Connection Setup Wizard.....	23		

Wireless Basics54
Wireless Modes.....58

Networking Basics59
Check your IP address.....59
Statically Assign an IP Address60

Technical Specifications61

Product Overview

Package Contents

- DCS-930L Wireless N Network Camera
- CAT5 Ethernet Cable
- Power Adapter
- Manual and Software on CD
- Quick Install Guide
- Mounting Kit

Note: Using a power supply with a different voltage than the one included with your product will cause damage and void the warranty for this product.

If any of the above items are missing, please contact your reseller.

System Requirements

- Computer with Microsoft Windows® 8/7/Vista, or Mac with OS X 10.6 or higher
- PC with 1.3GHz or above and at least 128MB RAM
- Internet Explorer 7, Firefox 12, Safari 6, or Chrome 20 or higher version with Java installed and enabled
- Existing 10/100 Ethernet-based network or 802.11b/g/n wireless network

Introduction

Congratulations on your purchase of the DCS-930L Wireless N Network Camera. The DCS-930L is a versatile and unique solution for your small office or home. Unlike a standard webcam, the DCS-930L is a complete system with a built-in CPU and web server that transmits high quality video images for security and surveillance. The DCS-930L can be accessed remotely, and controlled from any PC/Notebook over your local network or through the Internet via a web browser. The simple installation and intuitive web-based interface offer easy integration with your Ethernet/Fast Ethernet or 802.11b/g/n wireless network. The DCS-930L also comes with remote monitoring and motion/sound detection features for a complete and cost-effective home security solution.

Features

Simple to Use

The DCS-930L is a stand-alone system with a built-in CPU, requiring no special hardware or software such as PC frame grabber cards. The DCS-930L supports both ActiveX mode for Internet Explorer and Java mode for other browsers such as Firefox® and Safari®.

Supports a Variety of Platforms

Supporting TCP/IP networking, HTTP, and other Internet related protocols. The DCS-930L can also be integrated easily into other Internet/Intranet applications because of its standards-based features.

802.11n Wireless or Ethernet/Fast Ethernet Support

The DCS-930L offers wireless 802.11n and Ethernet/Fast Ethernet connectivity, making the DCS-930L easy to integrate into your existing network environment. The DCS-930L works with a 10Mbps Ethernet based network or 100Mbps Fast Ethernet based network for traditional wired environments, and works with 802.11n routers or access points for added flexibility. The Site Survey feature also allows you to view and connect to any available wireless networks.

Web Configuration

Using a standard Web browser, administrators can configure and manage the Network Camera directly from its own Web page via Intranet or Internet. This means you can access your DCS-930L anytime, anywhere in the world.

Broad Range of Applications

With today's high-speed Internet services, the Network Camera can provide the ideal solution for delivering live video images over the Intranet and Internet for remote monitoring. The Network Camera allows remote access using a Web browser for live image viewing, and allows the administrator to manage and control the Network Camera anytime, anywhere in the world. Many applications exist, including industrial and public monitoring of homes, offices, banks, hospitals, child-care centers, and amusement parks.

Remote Monitoring Utility

The D-ViewCam application adds enhanced features and functionality for the Network Camera and allows administrators to configure and access the Network Camera from a remote site via Intranet or Internet. Other features include image monitoring, recording images to a hard drive, viewing up to 32 cameras on one screen, and taking snapshots.

Hardware Overview

Front View

Rear View

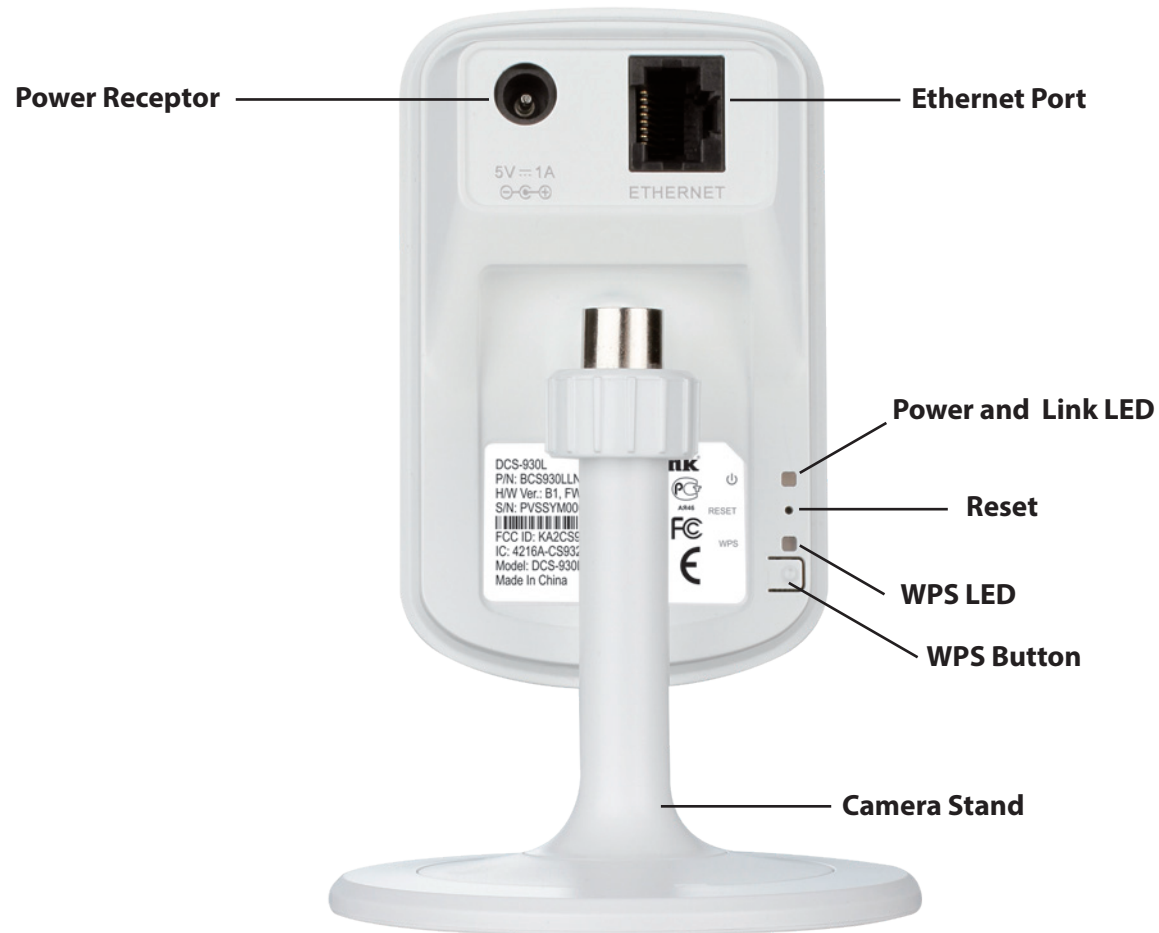

Installation

There are three ways to set up your camera:

Zero Configuration Setup: If you have a mydlink-enabled router (D-Link cloud router), this is the easiest way to set up your camera. Refer to “Zero Configuration Setup” on page 12.

Camera Installation Wizard: If you do not have a mydlink-enabled router, use the Camera Installation Wizard to guide you through setup and initial configuration of your camera. Refer to “Camera Setup Wizard” on page 15.

Manual Hardware Installation: This section shows you how to manually set up your camera, however in order to use the mydlink features of your camera, you will still need to run the Camera Installation Wizard. Refer to “Manual Installation” on page 17.

Wireless Installation Considerations

The D-Link Wireless Network Camera lets you access your network using a wireless connection from anywhere within the operating range of your wireless network. However, the number, thickness and location of walls, ceilings, or other objects that the wireless signals must pass through, may limit the range. Typical ranges vary depending on the types of materials and background RF (radio frequency) noise in your home or business. The key to maximizing wireless range is to follow these basic guidelines:

1. Minimize the number of walls and ceilings between your adapter and other network devices (such as your Network Camera) - each wall or ceiling can reduce your adapter's range from 3-90 feet (1-30 meters).
2. Be aware of the direct line between network devices. A wall that is 1.5 feet thick (.5 meters), at a 45-degree angle appears to be almost 3 feet (1 meter) thick. At a 2-degree angle, it looks over 42 feet (14 meters) thick. Position your devices so that the signal will travel straight through a wall or ceiling (instead of at an angle) for better reception.
3. Building Materials make a difference. A solid metal door or aluminum studs may weaken the wireless signal. Try to position your access points, wireless routers, and other networking devices where the signal passes through drywall or open doorways. Materials and objects such as glass, steel, metal, walls with insulation, water (fish tanks), mirrors, file cabinets, brick, and concrete will degrade your wireless signal.
4. Keep your product at least 3-6 feet or 1-2 meters away from electrical devices or appliances that generate RF noise.
5. If you are using 2.4GHz cordless phones or other radio frequency sources (such as microwave ovens), your wireless connection may degrade dramatically or drop completely. Make sure your 2.4GHz phone base is as far away from your wireless devices as possible. The base transmits a signal even if the phone is not in use.

Zero Configuration Setup

If you have a mydlink-enabled Cloud Router, you can take advantage of Zero Configuration Setup. Zero Configuration automatically configures your camera's settings for you, and adds the camera to your mydlink account automatically. This type of setup allows you to set up your camera by simply plugging it in and connecting it to your router.

Connect your camera to your mydlink-enabled Cloud Router and Zero Configuration will automatically configure your DCS-930L and add the camera to your mydlink account. After the short time it takes to do this you can remotely access your camera from the website (<http://www.mydlink.com>) to manage and monitor your DCS-930L.

Connect the Ethernet Cable and Power Cable

Use the included Ethernet cable and plug it into the camera. Plug the other end into an available port on your D-link Cloud Router. If you wish to use your camera wirelessly, you will be able to remove the cable after Zero Configuration Setup is complete. You can also plug the external power adapter cable into the camera at this time.

Plug in the External Power Adapter

Plug the power adapter in to a wall outlet.

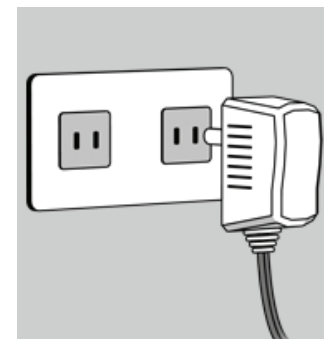

Check Your mydlink Account

From any computer with an Internet connection, open a web browser and login to your mydlink account. The mydlink page will check for new devices and display a **New device Found!** pop-up notification in the bottom-left corner. Click the notification to continue.

A summary and confirmation notification will appear with the automatically configured details. Make a note of the details and click **Yes** to add the camera to your account.

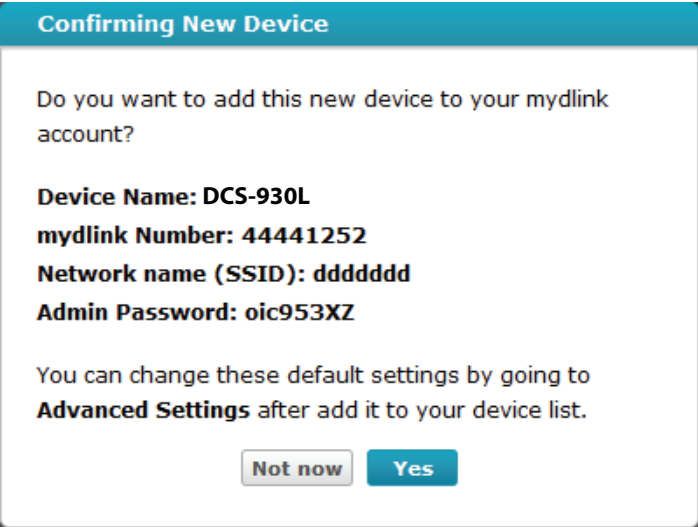

Zero Configuration will navigate to the mydlink Live View tab for your camera where you will see a screen similar to the following.

If you wish to connect your camera to your router wirelessly, you can simply disconnect the Ethernet cable and move the camera to its intended location; your router's wireless settings have been automatically transferred to the camera, and no further configuration is required.

Your camera is now set up, and you can skip to “mydlink” on page 20 to learn more about the mydlink features of this camera, or to “Configuration” on page 21 for advanced configuration of your camera.

Note: If you see a white haze when viewing in night vision mode, the night vision light on the camera may be reflecting off a nearby surface. Try repositioning and aiming the camera.

Camera Setup Wizard

Windows Users

Insert the Installation CD-ROM into your computer's optical drive to start the autorun program. If the Setup program does not automatically open on your computer, go to **Start > Run**. In the box, type D:\autorun.exe (where D: represents the drive letter of your CD-ROM drive) and click **OK**.

Simply click **Set up your Cloud Camera** to go through the Setup Wizard, which will guide you step-by-step through the installation process from connecting your hardware to configuring your camera and registering it with your mydlink account.

If you do not have a CD-ROM drive, or the CD is missing, please download the Setup Wizard from <http://www.mydlink.com/support>

Mac Users

Insert the Installation CD-ROM into your computer's optical drive. On the desktop, open your CD drive and double-click on the **SetupWizard** file.

After about 20-30 seconds, the Setup Wizard will open, which will guide you step-by-step through the installation process from connecting your hardware to configuring your camera and registering it with your mydlink account.

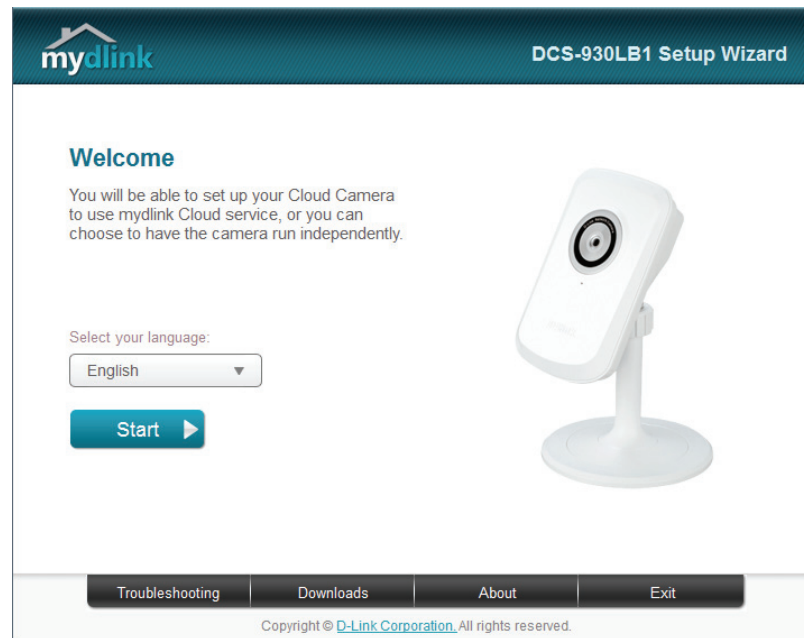

If you do not have a CD-ROM drive, or the CD is missing, please download the Setup Wizard from **<http://www.mydlink.com/support>**

Manual Installation

If you wish to set up your camera without using the Camera Setup Wizard, please follow these steps.

Note: In order to use the mydlink features of this product, you will need to go through the Camera Setup Wizard or Zero Configuration Setup.

Connect the Ethernet Cable and Power Cable

Use the included Ethernet cable and plug it into the camera. Plug the other end into an available port on your router. You can also plug the external power adapter cable into the camera at this time.

Plug in the External Power Adapter

Plug the power adapter in to a wall outlet.

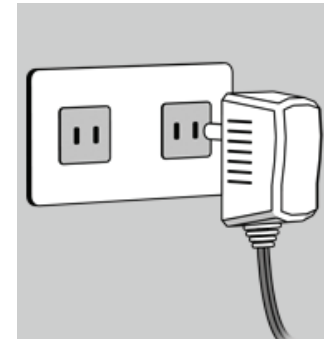

Configure Your Camera

Refer to "Configuration" on page 21 for information on how to configure your camera.

Optional: Use WPS to Connect Wirelessly

You can use WPS to connect your camera to your network wirelessly. For more information, refer to "WPS - Push Button Setup" on page 18. If your router does not support WPS, you will still be able to set up your camera's wireless settings in the camera's web interface.

WPS - Push Button Setup

If your router supports Wi-Fi Protected Setup (WPS), you can create a secure wireless connection using the WPS Button on the back of the camera. Please note that WPS setup only establishes a secure wireless connection, and you will still need to run the Setup Wizard to configure your camera.

To create a WPS connection:

Step 1

Press and hold the WPS button for three seconds. The blue WPS status LED above the button will blink.

Step 2

Press the WPS button on your router within 60 seconds. The WPS button is usually on the front or side of your router. On some routers, you may need to log in to the web interface and click on an on-screen button to activate the WPS feature. If you are not sure where the WPS button is on your router, please refer to your router's User Manual.

The DCS-930L will automatically create a wireless connection to your router. While connecting, the green LED will flash and your camera will reboot.

Mounting the Camera

To mount your camera on a wall or ceiling, please follow the steps below. It is recommended that you configure the camera before mounting.

Step 1

The camera needs to be removed to expose the holes in the mounting base. Unscrew the camera head from the mounting base by turning counterclockwise.

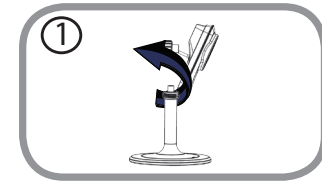

Step 2

Use a flathead screwdriver to remove the base cover from the mounting base. Place the mounting base where you want to position the camera and use a pencil to mark the holes.

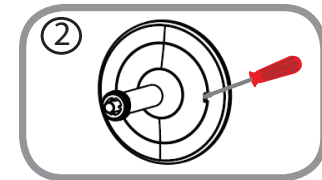

Step 3

Depending on the material of the wall or ceiling, use proper tools to drill two holes 25mm deep with a 6mm drill bit where you marked. If the wall is made out of concrete, drill the holes first, then insert the plastic anchors to support the screws.

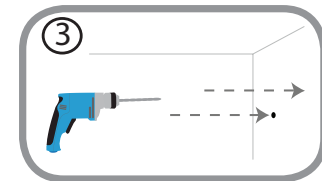

Step 4

Place the mounting base over the holes that are in the wall. Make sure to align the mounting base holes with the holes in the wall. Use the supplied screws to attach the mounting base to the surface of the wall.

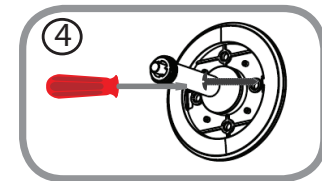

Step 5

Place the base cover on the base. Make sure to align the base cover notch, with the mounting base for future removal. Afterwards, reattach the camera head onto the mounting base.

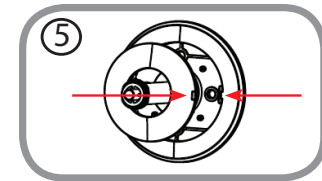

Step 6

Adjust the angle of the camera as desired, then tighten the collar on the camera stem to lock it in place.

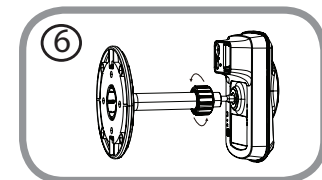

mydlink

After registering your DCS-930L camera with a mydlink account in the Camera Installation Wizard. You will be able to remotely access your camera from the **www.mydlink.com** website. After signing in to your mydlink account, you will see a screen similar to the following:

For more details on using your camera with mydlink, go to the **Support** section of the mydlink website and check the **User Manual** section for your product to find the latest instruction guide for your camera's mydlink features.

Configuration

Accessing the Web Configuration Utility

After completing the Camera Installation Wizard, you are ready to use your camera. The camera's built-in Web configuration utility is designed to allow you to easily access and configure your DCS-930L. At the end of the wizard, click **Go To Camera**, or enter the IP address of your camera into a web browser, such as Internet Explorer®. To log in, use the User name **admin** and the password you created in the Installation Wizard. If you did not create a password, the default password is blank. After entering your password, click **OK**.

Note: If you are directly connecting your PC to the camera, or if you are using the camera on a closed network, the default IP is **192.168.0.20**.

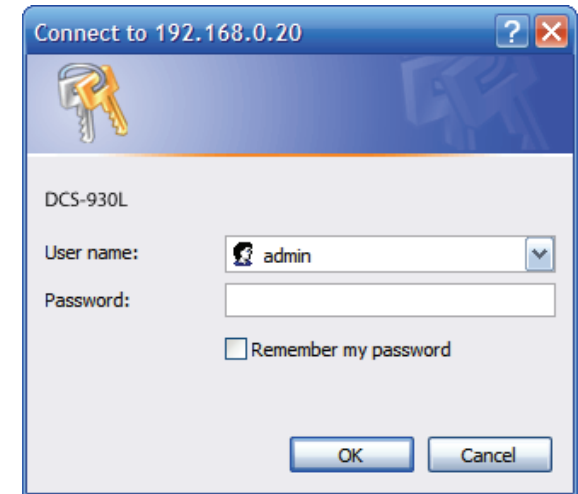

Please make sure that you have the latest version of Java application installed on your computer to ensure proper operation when viewing the video in Java mode. The Java application can be downloaded at no cost from Sun's web site (<http://www.java.com>).

When you connect to the home page of your camera, you will be prompted to download ActiveX. If you want to use ActiveX to view your video images instead of Java, then you must download ActiveX.

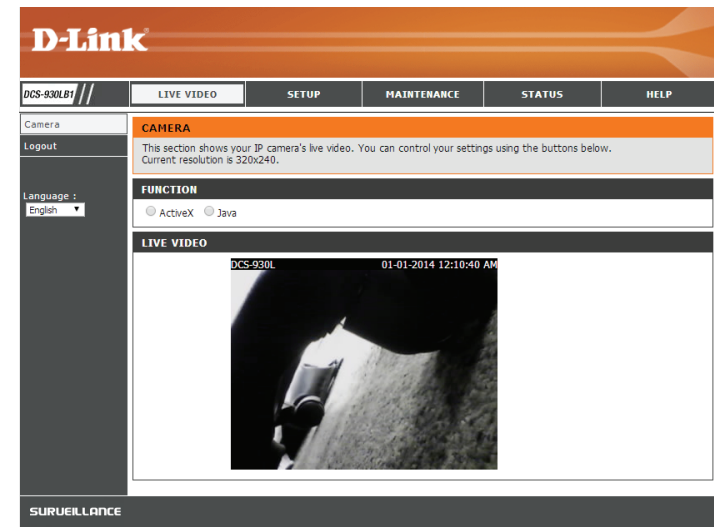

Live Video

The Live Video page lets you view the live video stream from your camera.

ActiveX: For Windows® Users that do not have Java installed, please choose this option to view the live video stream.

Java: For Windows® users that have Java installed, you can also use this for viewing the live video stream. Mac users must choose this mode to view video.

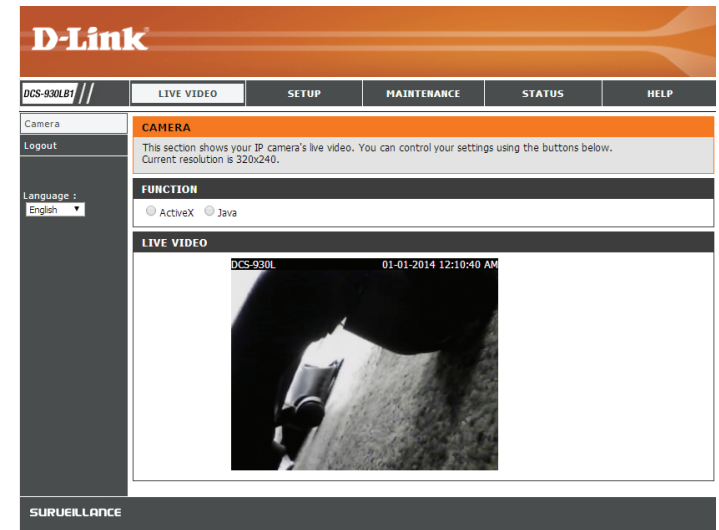

Setup Wizard

You may choose to configure your network by using the **Internet Connection Setup Wizard** that includes step-by-step instructions.

Otherwise, you may manually configure your connection using the **Manual Internet Connection Setup**.

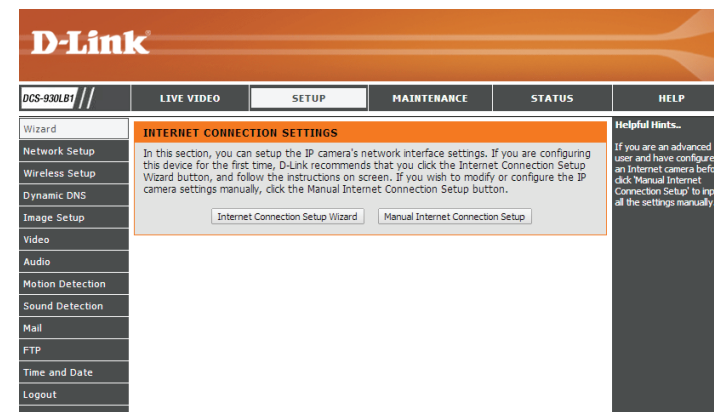

Internet Connection Setup Wizard

This wizard will guide you through a step-by-step process to configure your new D-Link Camera and connect the camera to the Internet.

Click **Next** to continue.

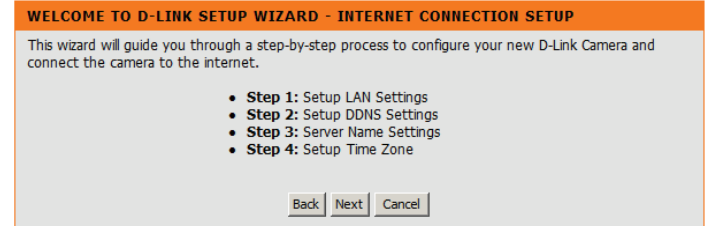

WELCOME TO D-LINK SETUP WIZARD - INTERNET CONNECTION SETUP

This wizard will guide you through a step-by-step process to configure your new D-Link Camera and connect the camera to the internet.

- **Step 1:** Setup LAN Settings
- **Step 2:** Setup DDNS Settings
- **Step 3:** Server Name Settings
- **Step 4:** Setup Time Zone

Back Next Cancel

- **DHCP Connection** (by default), where your DHCP server will automatically assign dynamic IP to your device.
- **Static IP Address** allows you to manually enter your network settings for the camera.
- **PPPoE connection**, where your camera is directly connected to the Internet through a DSL modem.

Note: Input the DNS information if you have chosen and assigned a Static IP Address for your camera.

Click **Next** to continue.

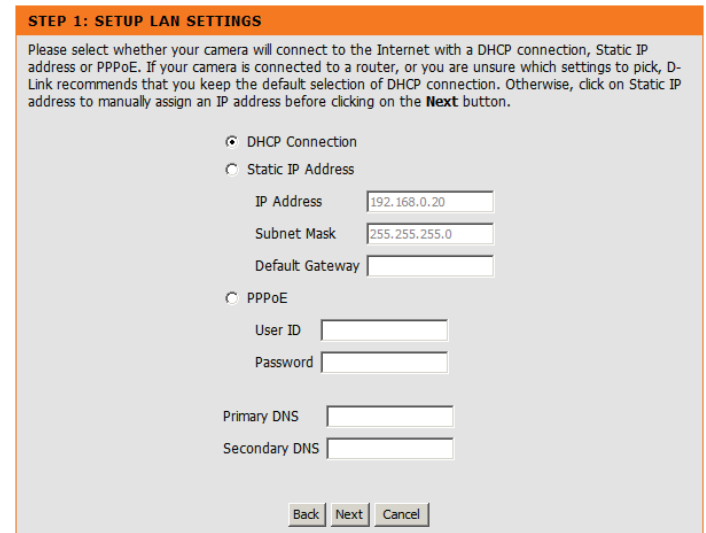

STEP 1: SETUP LAN SETTINGS

Please select whether your camera will connect to the Internet with a DHCP connection, Static IP address or PPPoE. If your camera is connected to a router, or you are unsure which settings to pick, D-Link recommends that you keep the default selection of DHCP connection. Otherwise, click on Static IP address to manually assign an IP address before clicking on the **Next** button.

☒ DHCP Connection

☐ Static IP Address

IP Address

Subnet Mask

Default Gateway

☐ PPPoE

User ID

Password

Primary DNS

Secondary DNS

Back Next Cancel

Section 3 - Configuration

If you have a Dynamic DNS account and would like the camera to update your IP address automatically, enable **DDNS** and enter your host information.

Click **Next** to continue.

Enter a name for your camera. Click **Next** to continue.

Configure the correct time to ensure that all events triggered, captured and scheduled at the right time. Click **Next** to continue.

This page displays your configured settings. Click **Apply** to save and activate the setting, or **Back** to change your settings.

STEP 2: SETUP DDNS SETTINGS

If you have a Dynamic DNS account and would like your camera to update the IP address automatically, enable DDNS and enter your host information below. Click on the **Next** button to continue.

☐ Enable

☒ Disable

Server Address <<

Select Dynamic DNS Server

Host Name

User Name

Password

Timeout hours

Back

Next

Cancel

STEP 3: SERVER NAME SETTINGS

D-Link recommends that you rename your camera for easy accessibility. Please assign a name of your choice before clicking on the **Next** button.

Camera Name

Back

Next

Cancel

STEP 4: SETUP TIME ZONE

Please configure the correct time to ensure that all events are triggered, captured and scheduled at the correct time and day and then click on the **Next** button.

Current Time

29 Apr 2010 10:12:33 A.M.

Time Zone

(GMT-05:00) Eastern Time (US & Canada)

Back

Next

Cancel

STEP 5: SETUP COMPLETE

Here is a summary of your camera settings. Click **Back** to review or modify the settings, or click **Apply** if all settings are correct. It is recommended to note down this information for future access or reference.

IP Address	DHCP Connection
IP Camera Name	DCS-930L
Time Zone	(GMT-05:00) Eastern Time (US & Canada)
DDNS	Disable

Back

Apply

Cancel

Network Setup

This section allows you to configure your network settings.

DHCP: Select this connection if you have a DHCP server running on your network and would like a dynamic IP address to be updated to your camera automatically.

Static IP Address: You may obtain a static or fixed IP address and other network information from your network administrator for your camera. A static IP address will ease you for accessing your camera in the future.

- **IP Address:** The fixed IP address
- **Subnet Mask:** The default value is "255.255.255.0." Used to determine if the destination is the same subnet.
- **Default Gateway:** The gateway used to forward frames to destinations in a different subnet. Invalid gateway settings may cause the failure of transmissions to a different subnet.

PPPoE Settings: If you are using a PPPoE connection, enable it and enter the User Name and Password for your PPPoE account. You can get this information from your Internet service provider (ISP).

Primary/ If needed, enter the IP addresses Primary and Secondary domain name servers

Secondary DNS: you wish to use.

HTTP Port: You may configure a Second HTTP port that will allow you to connect to the camera via a standard web browser. The port can be set to a number other than the default TCP ports 80. A corresponding port must be opened on the router. For example, if the port is changed to 1010, users must type **http://192.168.0.100:1010** instead of only "http://192.168.0.100".

UPnP: Enable this setting to configure your camera as an UPnP device in the network.

UPnP Port Forwarding: Enable this to allow your camera to use UPnP to configure port forwarding on your router.

Bonjour: Enable this to allow other network devices to connect to this camera using Bonjour.

Bonjour Name: Enter the name to identify this camera on Bonjour.

UPnP SETTINGS

UPnP

☒ Enable ☐ Disable

UPnP Port Forwarding

☐ Enable ☒ Disable

BONJOUR SETTINGS

Bonjour

☒ Enable ☐ Disable

Bonjour Name

DCS-930L

(Characters you may use in a Bonjour Name: "upper or lower case letters", "numbers" and "hyphens".)

Save Settings

Don't Save Settings

Wireless Setup

This section allows you to setup and configure the wireless settings on your camera.

SSID: Service Set Identifier, an identifier for your wireless network.

Channel: The default setting is channel 6. Select the same channel that is using by other wireless devices within your network. When there is interference from the wireless networks that overlap with one another, you may change the channel to obtain maximum performance for your connection.

Connection Mode: Use **Infrastructure** if you are connecting your camera to a wireless router or access point. Use **Ad-Hoc** if you are wirelessly connecting to your PC without a wireless router or access point.

Site Survey: Click this to scan for available wireless networks to connect to. You will then be able to select a wireless network to use from a list.

Wireless Security Mode: For security, there are three choices; **None**, **WEP**, and **WPA-PSK / WPA2-PSK**. Select the same encryption method that is being used by your wireless device/router.

WEP: If you choose WEP as your wireless security mode, enter the key(password) for your wireless network.

WPA-PSK / WPA2-PSK: If you choose WPA-PSK/WPA2-PSK as your wireless security mode, enter the key(password) for your wireless network.

- WIRELESS SETTINGS:** Includes an 'Enable' radio button and a 'Disable' radio button.
- BASIC WIRELESS SETTINGS:** Includes fields for SSID (set to 'dlink'), Channel (set to '6'), and Connection Mode (radio buttons for 'Infrastructure' and 'Ad-Hoc'). A 'Site survey' button is also present.
- WIRELESS SECURITY MODE:** Includes radio buttons for 'None', 'WEP', and 'WPA-PSK / WPA2-PSK'.
- WPA-PSK / WPA2-PSK SETTINGS:** Includes a 'Pre-Shared Key' field (set to 'PSK12345') and a note '(8-63 ASCII or 64 HEX characters)'. 'Save Settings' and 'Don't Save Settings' buttons are at the bottom.

On the right side, there is a 'Helpful Hints...' section with text explaining the wireless setup process and the difference between Infrastructure and Ad-Hoc modes.

Dynamic DNS

DDNS allows you to access your camera using a domain name instead of an IP address. To do this, you will need to have an account with one of the DDNS services listed in the drop-down box on this page.

Enable: Click to enable the DDNS function.

Server Address: Select your Dynamic DNS Server from the pull down menu.

Host Name: Enter the host name for your DDNS account.

User Name: Enter the user name for your DDNS account.

Password: Enter the password for your DDNS account.

Timeout: Enter the number of hours to wait before updating the DDNS server if the public IP address has not yet changed.

Image Setup

This section allows you to configure the image settings for your camera.

Enable Anti Flicker: Select this box to enable anti flicker.

Flip Image: Select this box to vertically flip the video.

Mirror: Select this box to horizontally flip the video.

Note: If the camera is installed upside down, Flip Image and Mirror should both be checked.

Brightness Control: Allows you to adjust the brightness level.

Contrast Control: Allows you to adjust the contrast level.

Saturation Control: Allows you to adjust the saturation level.

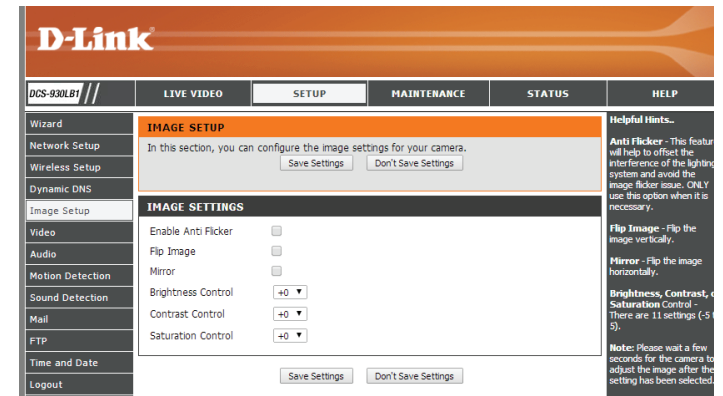

Video

This section allows you to configure the video settings for your camera.

Encode Type: This shows the compression format used for this video profile.

Resolution: Select the desired video resolution from three formats: **640x480**, **320x240**, and **160x120**. Higher resolutions provide better quality, but will require more network bandwidth.

FPS: Select the desired FPS to use, or select Auto. Higher settings will provide smoother video, but will require more network bandwidth.

JPEG Quality: Select one of five levels of image quality: **Highest**, **High**, **Medium**, **Low**, and **Lowest**.

View Mode: Select the mode for viewing the camera image. Select **Image** for a still images, **ActiveX** for Internet Explorer, or **Java** for other web browsers.

Light Frequency: Select the proper frequency (50Hz or 60Hz) to reduce image flicker.

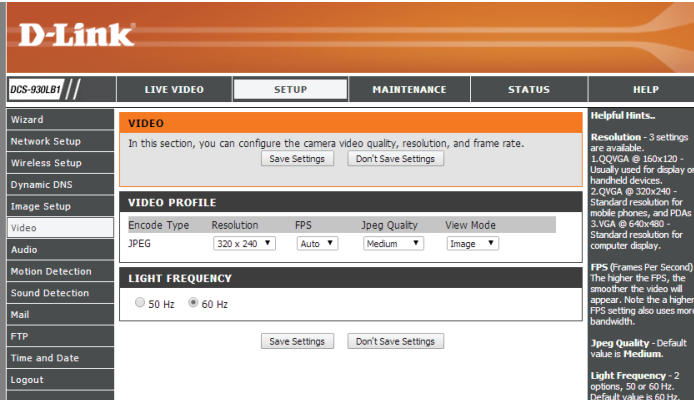

Audio

This section allows you to configure the audio settings for your camera.

Note: Please wait a few seconds for the camera to adjust the audio after making changes.

Audio Settings: You may **Enable** or **Disable** the camera audio feed.

Volume Settings: Select the desired volume percentage level.

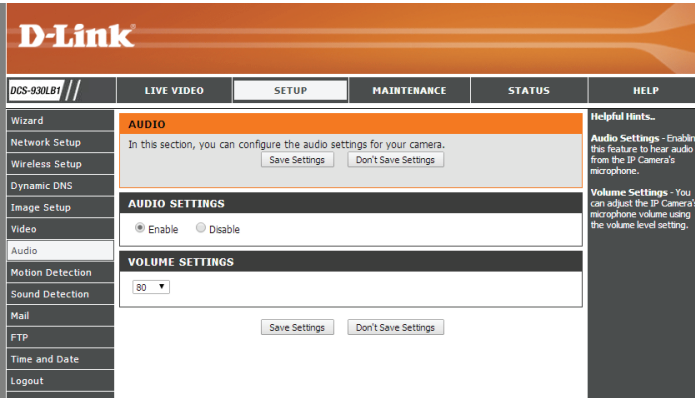

Motion Detection

Motion detection enables the camera to monitor the video feed for movement.

Motion Detection: Select this box to enable the motion detection feature of your camera.

Time: Set the times when detection should be active. You can set this to **Always**, or you can create a schedule by selecting the days and time period detection should be enabled.

Sensitivity: Specifies the measurable difference between two sequential images that would indicate motion. Please enter a value between 0 and 100.

Detection Areas: Use your mouse to click on the blocks that you would like to monitor for motion.

The main content area is titled "MOTION DETECTION" and contains the following sections:

- MOTION DETECTION**: A message stating, "In this section, you can configure the motion detection settings for your camera. Please note that your computer needs to have Java installed in order to view the motion detection configuration window. If you do not see the live video below, please visit <http://www.java.com> to download and install Java." Below this message are "Save Settings" and "Don't Save Settings" buttons.
- MOTION DETECTION SETTINGS**:
 - Motion Detection**: Radio buttons for "Enable" and "Disable".
 - Time**: A dropdown menu for "Always" and a "Schedule" section with checkboxes for days of the week (Mon, Tue, Wed, Thu, Fri, Sat, Sun) and time period inputs (Start: 00:00:00, Stop: 00:00:00) with an example (06:30:00 to 22:30:00).
 - Sensitivity**: A slider set to 90% with a note: "(0~100%, high sensitivity makes the motions easier to be detected.)".
 - Detection Areas**: A live video feed of a desk area with a blue grid overlay. A note says: "Use mouse to click the blocks where you want to monitor for motion." Below the video are "Save Settings" and "Don't Save Settings" buttons.

Sound Detection

Motion detection enables the camera to monitor the environment for loud sounds. You may set the volume threshold used to determine whether sound was detected or not.

Sound Detection: Select this box to enable the sound detection feature of your camera.

Time: Set the times when detection should be active. You can set this to **Always**, or you can create a schedule by selecting the days and time period detection should be enabled.

Detection Level: Set the volume level that must be exceeded for the camera to determine whether a loud sound was detected or not. Please note that the volume numbers are approximate; use the live monitor graph below to help you set an appropriate level.

D-Link

DCS-930L // LIVE VIDEO SETUP MAINTENANCE STATUS HELP

SOUND DETECTION

In this section, you can configure the sound detection settings for your camera.

Please note that your computer needs to have Java installed in order to view the sound dB/Time window. If you do not see the sound dB/Time window below, please visit <http://www.java.com> to download and install Java.

[Save Settings](#) [Don't Save Settings](#)

SOUND DETECTION SETTINGS

Sound Detection ☐ Enable ☒ Disable

Time

☒ Always

☐ Schedule

Day ☐ Mon ☐ Tue ☐ Wed ☐ Thu ☐ Fri ☐ Sat ☐ Sun

Time Period Start : 00:00:00 (Example : 06:30:00)

Stop : 00:00:00 (Example : 22:30:00)

Detection Level 90 dB

dB

Time

[Save Settings](#) [Don't Save Settings](#)

Mail

This section allows you to configure the e-mail notification settings for your camera.

SMTP Server Address: This is the domain name or IP address of your external e-mail server.

SMTP Server Port: This is the port used by your external e-mail server.

Sender E-mail Address: This is the e-mail address of the account sending the camera snapshots.

Receiver E-mail Address: This is the e-mail address to send the snapshots to.

User Name: If the SMTP server uses authentication, you must enter your user name here.

Password: This is the password that corresponds to your user name to connect to the SMTP server.

For example, if you want to use Gmail by SSL-TLS for the e-mail notification, you can follow the setup procedure as below:

Step 1 - Enter "smtp.gmail.com" in SMTP Server Address.

Step 2 - Change the SMTP server port number from 25 to **465**.

Step 3 - Enter your gmail E-mail address in Sender E-mail Address.

Step 4 - Enter the destination E-mail address in Receiver E-mail Address.

Step 5 - Enter the user name required to access the SMTP server.

Step 6 - Enter the password required to access the SMTP server.

Step 7 - Select **SSL-TLS** and then click **Save Settings**.

Step 8 - Click the **Test** button to send a test e-mail will be sent to the e-mail account listed above.

Note: You can also use **STARTTLS** which will use SMTP server port **587**.

Note: If you want to use the Yahoo SMTP server, the SMTP server address will be different between each registered region, and only supports using SMTP server port **465** for **SSL-TLS**.

D-Link

DCS-930L //

LIVE VIDEO SETUP MAINTENANCE STATUS HELP

MAIL

This section allows you to setup and configure the email notification settings for your camera. If your details change or you are experiencing issues with alert notifications, you may need to modify these settings.

Save Settings Don't Save Settings

E-MAIL ACCOUNT

SMTP Server Address

SMTP Server Port 25 (Default is 25)

Sender E-mail Address

Receiver E-mail Address

User Name

Password

Use SSL-TLS/STARTTLS ☒ No ☐ SSL-TLS ☐ STARTTLS

TIME SCHEDULE

☐ Enable the emailing of images to an email account

☒ Always

☐ Schedule

Day ☐ Mon ☐ Tue ☐ Wed ☐ Thu ☐ Fri ☐ Sat ☐ Sun

Time Period Start : 00:00:00 (Example : 06:30:00)

Stop : 00:00:00 (Example : 22:30:00)

☐ Motion/Sound Detection

☐ E-mail frame immediately

☒ E-mail attached with 6 frames (3 frames before and 3 frames after detection)

Frame interval time : 1 second

E-mail Interval 300 Seconds

TEST E-MAIL ACCOUNT

A test e-mail will be sent to the e-mail account listed above.

Test

Save Settings Don't Save Settings

Helpful Hints...

SMTP Server Address: This is the domain name or IP address of your external email server.

Sender E-mail Address: This is the email address of the person sending the camera snapshots.

Receiver E-mail Address: This is the email address of the recipient for the SMTP server.

User Name: The user name of your email account.

Password: The password of your email account.

Use SSL-TLS/STARTTLS: Select SSL-TLS or STARTTLS if SMTP server requires TLS authentication.

Enable the emailing of images to an email account: Select Always to enable the camera to always send images to the recipient's email account. Select Schedule if you would like to specify the time and day when the camera will start and stop sending images to the recipient's email account. The interval of the snapshot can be configured from 1 to 65535 seconds. Select Motion/Sound Detection if you would like the camera to send images to the recipient's email account only when motion/sound is detected.

Enable e-mail image to e-mail account: Enable this option to allow snapshots to be sent using the settings entered above.

Choosing **Always** will start sending snapshots to the recipient's e-mail account right away. Choosing **Schedule** will allow you to schedule when to start and stop the sending of snapshots to the recipient's e-mail account.

Select **Motion/Sound Detection** if you would like to send snapshots when motion or sound is detected. You can choose to **E-mail frame immediately** to send a snapshot taken when motion/sound was detected, or use **E-mail attached with 6 frames** to include snapshots before and after the detected event. The **Frame interval time** determines the time between each snapshot.

E-mail Interval: This will set the interval between snapshot e-mails.

- If Always is selected, e-mails will be sent according to this interval.
- If Schedule is selected, e-mails will be sent according to this interval during the times and days specified in the schedule.
- If Motion/Sound Detection is selected, e-mails will be sent according to this interval while motion or sound is being detected.

Test E-mail Account: This will send a test snapshot by using the e-mail settings specified above.

FTP

This section allows you to configure the camera to send snapshots to an FTP server.

Host Name: This is the IP address of the FTP server that you will be connecting to.

Port: Default is port 21. If changed, external FTP client program must change the server connection port accordingly.

User Name: Specifies the user name to access the external FTP server. If you are to upload snapshots to an FTP server you will need to fill in the Domain name or IP address of your external FTP server. The following user settings must be correctly configured for remote access.

Password: Specifies the password to access the external FTP server.

Path: Specifies the destination folder in the external FTP server.

Passive Mode: Enabling passive mode will allow access to an external FTP server if your camera is behind a router protected by a firewall.

- FTP SERVER:** This section allows configuring the camera to send images to an FTP server. It includes fields for Host Name, Port (default 21), User Name, Password, and Path. There is a checkbox for Passive Mode (selected).
- TIME SCHEDULE:** This section allows enabling the uploading of images to an FTP server. It includes a checkbox for 'Enable uploading of images to an FTP server'. Below this, there are options for 'Always' or 'Schedule'. The 'Schedule' option includes a 'Time Period' with 'Start' and 'Stop' times, and a 'Motion/Sound Detection' checkbox. There are also options for 'Image Frequency' (Frames/Second or Seconds/Frame), 'Base File Name' (DCS-930L), and 'File' (Overwrite, Date/Time Suffix, or Sequence Number Suffix Up to 1024).
- TEST FTP SERVER:** This section includes a 'Test' button and a message: 'A JPEG file will be sent to the above FTP server for testing. (File name: test_date_time.jpg)'.

On the right side of the interface, there is a 'Helpful Hints...' section with the following text:

- Host Name:** This is the IP address of the FTP server that you will be connecting to.
- Port:** The default port is 21.
- User Name:** The user name required for accessing the external FTP server.
- Password:** The password of the external FTP server.
- Passive mode:** Enabling passive mode will allow access to an external FTP server if your camera is behind a router protected by a firewall.
- Enable uploading of images to an FTP server:** Checking this box will enable the camera to upload images to FTP server shown above. Select 'Always' to enable the camera to always upload images to the FTP server. Select 'Schedule' if you would like to specify the time and day when the camera starts and stops uploading images to the FTP server. Select 'Motion/Sound Detection' if you would like the camera to upload images to the FTP server only when motion/sound is detected.
- Image Frequency:** User can choose and define the numbers for both Frames/Second and Seconds/Frame.
- Base File Name:** The name that contains the time stamp information. For

Enable uploading of images to an FTP server: Enable this option to allow snapshots to be uploaded using the settings entered above.

- FTP server:**
- Choosing **Always** will upload snapshots to the recipient's e-mail account right away.
 - Choosing **Schedule** will allow you to schedule when to start and stop the upload of snapshots.
 - Select **Motion/Sound Detection** if you would like to send snapshots when motion or sound is detected.

Image Frequency: Select the rate you want the camera to take and send snapshots. Please note that selecting **Frames/Second** will take many more snapshots than selecting **Seconds/Frame**.

- If Always is selected, snapshots will be uploaded according to this interval.
- If Schedule is selected, snapshots will be uploaded according to this interval during the times and days specified in the schedule.
- If Motion/Sound Detection is selected, snapshots will be uploaded according to this interval while motion or sound is being detected.

- Base File Name:** This will be the base name used when creating the file name of a snapshot.
- Selecting **Overwrite** will create a new snapshot by overwriting the existing one, which is useful if you only wish to keep the most recent snapshot.
 - Selecting **Date/Time Suffix** will create new snapshots each time by adding the date and time after the base file name you enter. You can also choose to use the **Create subfolder by** option to organize your snapshots in different folders based on the time period you select.
 - Selecting **Sequence Number Suffix Up to** will create new snapshots each time by adding a number after the base file name, up to the number you enter.

Test FTP Server: This will send a test snapshot by using the FTP settings specified above.

TIME SCHEDULE

☐ Enable uploading of images to an FTP server

☒ Always

☐ Schedule

Day
☐ Mon
☐ Tue
☐ Wed
☐ Thu
☐ Fri
☐ Sat
☐ Sun

Time Period Start : 00:00:00 (Example : 06:30:00)

Stop : 00:00:00 (Example : 22:30:00)

☐ Motion/Sound Detection

Image Frequency
☒ 1 Frames/Second

☐ 1 Seconds/Frame

Base File Name DCS-930L

File
☐ Overwrite

☒ Date/Time Suffix

☐ Create subfolder by 0.5 hour

☐ Sequence Number Suffix Up to 1024

TEST FTP SERVER

A JPEG file will be sent to the above FTP server for testing.
(File name: test_date_time.jpg)

Test

Time and Date

This section allows you to configure the settings of the internal system clock for your camera.

Time Zone: Select the time zone for your region from the drop down menu.

Synchronize NTP Server: Network Time Protocol will synchronize your camera with an Internet time server. Choose the one that is closest to your camera.

Daylight Saving: If your region uses Daylight Saving time, you can enable it here. Set the offset and the period of time that the Daylight Saving correction should be used.

Set the Date and Time Manually: If **Synchronize NTP Server** is disabled, you can set the date and time manually. You can also click the **Copy Your Computer's Time Settings** button to automatically copy the date and time of the PC you are using.

- TIME AND DATE:** A brief description of the Time Configuration option and buttons for 'Save Settings' and 'Don't Save Settings'.
- TIME CONFIGURATION:** Displays the 'Current Time' as '01 Jan 2014 12:17:17 A.M.' and a 'Time Zone' dropdown menu set to '(GMT-12:00) International Date Line West'.
- AUTOMATIC TIME CONFIGURATION:** Includes a 'Synchronize NTP Server' checkbox (unchecked), an 'NTP Server Used' dropdown, and 'Daylight Saving' options (Enable/Disable). It also shows an 'Offset' of '+1:00' and start/end dates and times for Daylight Saving.
- SET THE DATE AND TIME MANUALLY:** Fields for Year (2014), Month (1), Day (1), Hour (0), Minute (17), and Second (14), along with a 'Copy Your Computer's Time Settings' button.

On the right side, there are 'Helpful Hints...' for Time Zone, Automatic Time Configuration, NTP server, and Daylight Saving. The bottom of the page shows the 'SURVEILLANCE' logo and a copyright notice: 'Copyright 2010 - 2014, D-Link Corporation / D-Link Systems, Inc. All rights reserved.'

Maintenance Admin

This section allows you to change the administrator's password and configure the server settings for your camera. You can also manage the user account(s) that access your camera.

Old/New/Retype If you wish to change the admin password for your camera, enter the old **Password:** password, enter the new password, then retype the new password and click **Apply**.

Camera Name: Specify a name for your camera.

LED Control: Select **Normal** to enable the LEDs on the device, or select off to disable the LEDs for a more discreet installation.

User Access Select **Enable** to enable user access control or **Disable** to allow only the **Control:** administrator account to access the camera.

Snapshot URL Select **Enable** to allow access to the current camera snapshot via the web **Authentication:** address indicated.

Add User Create new user for accessing your camera's video. Enter the user name, **Account:** password, and password again, and click **Add**. A maximum of 8 user accounts can be added into the user list.

User List: Displays the account names of authorized users.

System

This section allows you to save and restore your configuration, restore the factory settings, and/or restart the camera.

Save To Local Hard Drive: You may save your current camera configuration as a file on your computer by clicking **Save Configuration File**.

Load From Local Hard Drive: Locate a pre-saved configuration by clicking **Choose File** and then restore the pre-defined settings to your camera by clicking **Restore Configuration File**.

Restore To Factory Default: You may reset your camera and restore the factory settings by clicking **Restore Factory Defaults**.

Reboot The Device: This will restart your camera.

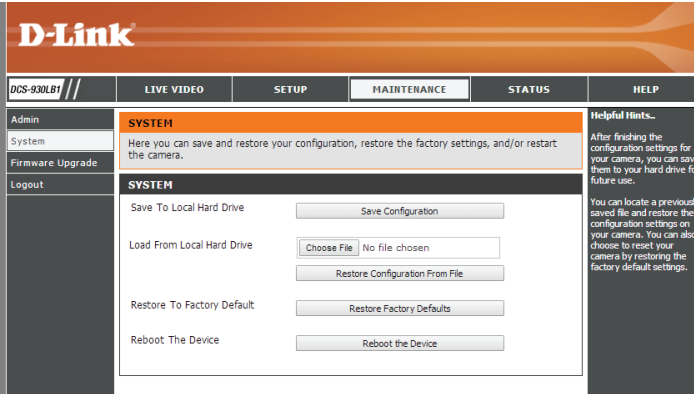

Firmware Upgrade

Your current firmware version and date will be displayed on your screen. You may go to the D-Link Support Page to check for the latest firmware versions available.

To upgrade your firmware, please download and save the latest firmware version from the D-Link Support Page to your local hard drive. Locate the file on your local hard drive by using the **Choose File** button, then click the **Upload** button to start the firmware upgrade.

A new firmware upgrade may be available for your camera. It is recommended that you keep your camera firmware up to date to maintain and improve its functionality and performance. Click here [D-Link Support Page](#) to check for the latest available firmware version.

To upgrade the firmware on your IP camera, please download and save the latest firmware version from the D-Link Support Page to your local hard drive. Locate the file on your local hard drive by clicking the Browse button. Once you have found and opened the file using the browse button, click the **Upload** button to start the firmware upgrade.

FIRMWARE INFORMATION

Current Firmware Version : 2.00
 Current Firmware Date : 2014-05-02
 Current Agent Version : 2.0.17-b68

FIRMWARE UPGRADE

File Path : No file chosen

Helpful Hints...

Firmware updates are released periodically to improve the functionality of your IP camera and also to add new features. If you run into a problem with a specific feature of the IP camera, check our support site by clicking [here](#) and see if updated firmware is available for your IP camera.

Status

Device Info

This section displays information about your camera and its current network and wireless status.

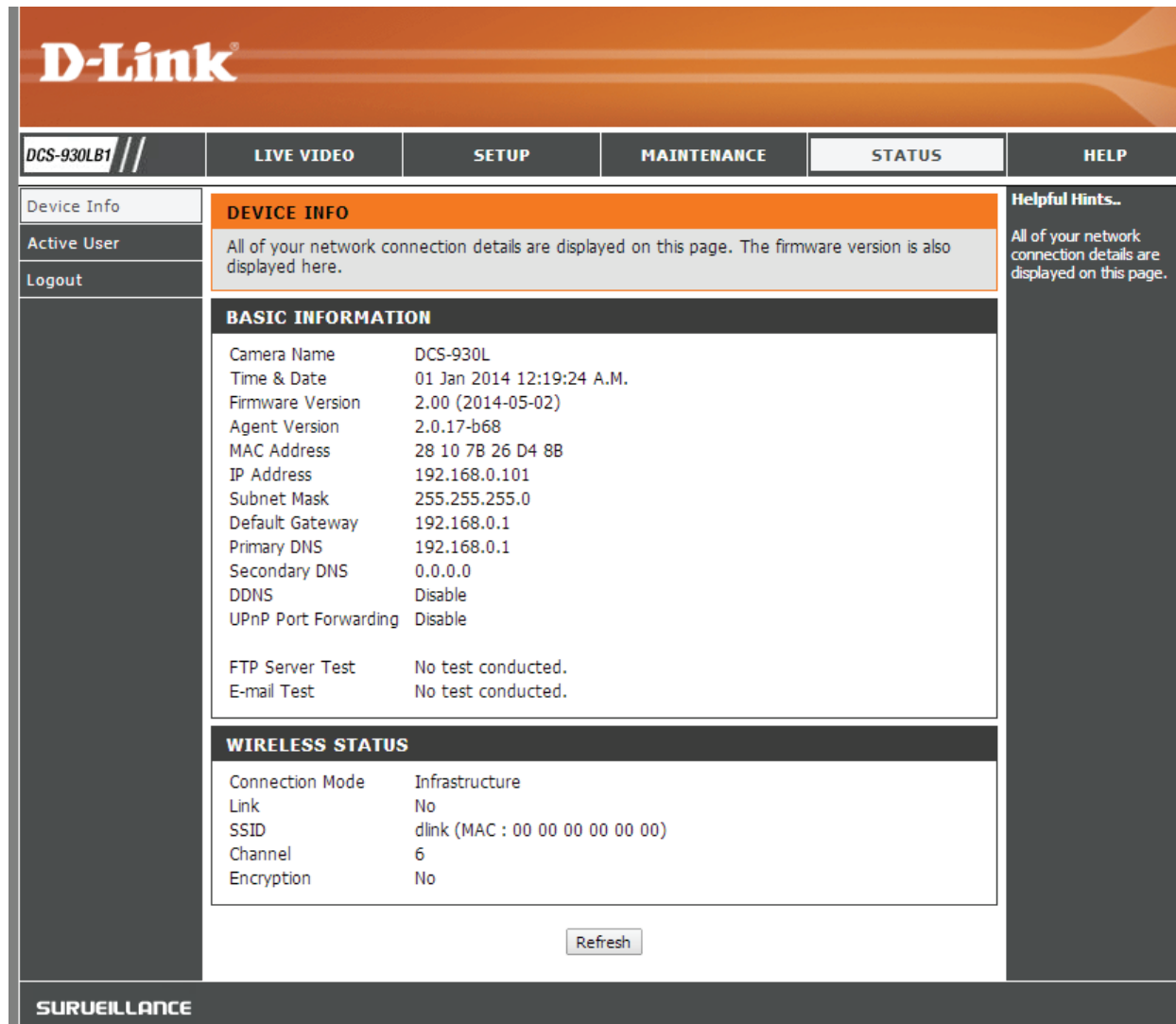

D-Link

DCS-930LB1 // **LIVE VIDEO** **SETUP** **MAINTENANCE** **STATUS** **HELP**

Device Info **Active User** **Logout**

DEVICE INFO

All of your network connection details are displayed on this page. The firmware version is also displayed here.

BASIC INFORMATION

Camera Name	DCS-930L
Time & Date	01 Jan 2014 12:19:24 A.M.
Firmware Version	2.00 (2014-05-02)
Agent Version	2.0.17-b68
MAC Address	28 10 7B 26 D4 8B
IP Address	192.168.0.101
Subnet Mask	255.255.255.0
Default Gateway	192.168.0.1
Primary DNS	192.168.0.1
Secondary DNS	0.0.0.0
DDNS	Disable
UPnP Port Forwarding	Disable
FTP Server Test	No test conducted.
E-mail Test	No test conducted.

WIRELESS STATUS

Connection Mode	Infrastructure
Link	No
SSID	dlink (MAC : 00 00 00 00 00 00)
Channel	6
Encryption	No

[Refresh](#)

Helpful Hints..

All of your network connection details are displayed on this page.

SURVEILLANCE

Active User

This page lists all the camera’s active users and their information, including their User Name, IP address, and the time that camera access began.

D-Link

DCS-930LB1 //

LIVE VIDEO

SETUP

MAINTENANCE

STATUS

HELP

Device Info

Active User

Logout

ACTIVE USER

This page lists active user information, including user name, IP address and the initial access time.

USER LIST

no.	user name	IP address	time
-----	-----------	------------	------

Refresh

Helpful Hints..

All of the active users are listed on this page. The time information indicates the time that each user started accessing the camera.

Wireless Security

This section will show you the different levels of security you can use to protect your data from intruders.

The DCS-930L offers the following types of security:

- WPA-PSK (Pre-Shared Key)
- WEP (Wired Equivalent Privacy)

What is WEP?

WEP stands for Wired Equivalent Privacy. It is based on the IEEE 802.11 standard and uses the RC4 encryption algorithm. WEP provides security by encrypting data over your wireless network so that it is protected as it is transmitted from one wireless device to another.

To gain access to a WEP network, you must know the key. The key is a string of characters that you create. When using WEP, you must determine the level of encryption. The type of encryption determines the key length. 128-bit encryption requires a longer key than 64-bit encryption. Keys are defined by entering in a string in HEX (hexadecimal - using characters 0-9, A-F) or ASCII (American Standard Code for Information Interchange – alphanumeric characters) format. ASCII format is provided so you can enter a string that is easier to remember. The ASCII string is converted to HEX for use over the network. Four keys can be defined so that you can change keys easily.

What is WPA?

WPA, or Wi-Fi Protected Access, is a Wi-Fi standard that was designed to improve the security features of WEP (Wired Equivalent Privacy).

The 2 major improvements over WEP:

Improved data encryption through the Temporal Key Integrity Protocol (TKIP). TKIP scrambles the keys using a hashing algorithm and, by adding an integrity-checking feature, ensures that the keys haven't been tampered with. WPA2 is based on 802.11i and uses Advanced Encryption Standard instead of TKIP.

User authentication, which is generally missing in WEP, through the extensible authentication protocol (EAP). WEP regulates access to a wireless network based on a computer's hardware-specific MAC address, which is relatively simple to be sniffed out and stolen. EAP is built on a more secure public-key encryption system to ensure that only authorized network users can access the network.

WPA-PSK/WPA2-PSK uses a passphrase or key to authenticate your wireless connection. The key is an alpha-numeric password between 8 and 63 characters long. The password can include symbols (!?*&_) and spaces. This key must be the exact same key entered on your wireless router or access point.

Configuring the DCS-930L with a Router

D-Link's DCS-930L is a versatile and cost effective Network Camera offering both video and audio monitoring. It can also serve as a powerful surveillance system in security applications. The DCS-930L can be used with any wired or 802.11n/g wireless router. This section explains how to view the camera from either the Internet or from inside your internal network.

Components Needed:

- 1 DCS-930L Network Camera
- 1 Ethernet Cable
- A Wired or Wireless router such as the D-Link DIR-655 Wireless Router
- Ethernet based PC for system configuration

Setting up the DCS-930L for Use Behind a Router

Installing a DCS-930L Network Camera on your network is an easy 4-step procedure:

1. Assign a local IP address to your network camera.
2. View the network camera using your Internet Explorer web browser.
3. Access the router with your web browser.
4. Open virtual server ports to enable remote image viewing.

Note: *These are manual steps; however, if you decide to use the wizard, it will perform every step automatically.*

This section is designed to walk you through the setup process for installing your camera behind a router and enable remote video viewing. For the basic setup of the DCS-930L, follow the steps outlined in the Quick Installation Guide.

After you have completed the setup of the DCS-930L outlined in the Quick Installation Guide you will have an operating camera that has an assigned IP Address. Because you are using a router to share the Internet with one or more PCs, the IP Address assigned to the Network Camera will be a local IP Address. This allows viewing within your Local Area Network (LAN) until the router is configured to allow remote viewing of the camera over the Internet.

1. Assign a Local IP Address to Your Camera

Run the setup wizard from the CD included with the DCS-930L. Follow the steps in the Quick Installation Guide to configure the DCS-930L. The camera will be assigned a local IP Address that allows it to be recognized by the router. Write down this IP Address for future reference.

2. View the Network Camera Using Your Internet Explorer Web Browser

Run your Internet Explorer Web browser. In the address bar, type in the IP Address that was assigned to the Network Camera by the Setup Wizard. The DCS-930L Live Video Page appears with a window displaying live video from the camera. You are able to view this screen from any PC running Internet Explorer on your LAN.

Click on the **Setup** button at the top of the screen. Scroll to the bottom of the Network Setup page to display the ports used by HTTP and Streaming audio and video.

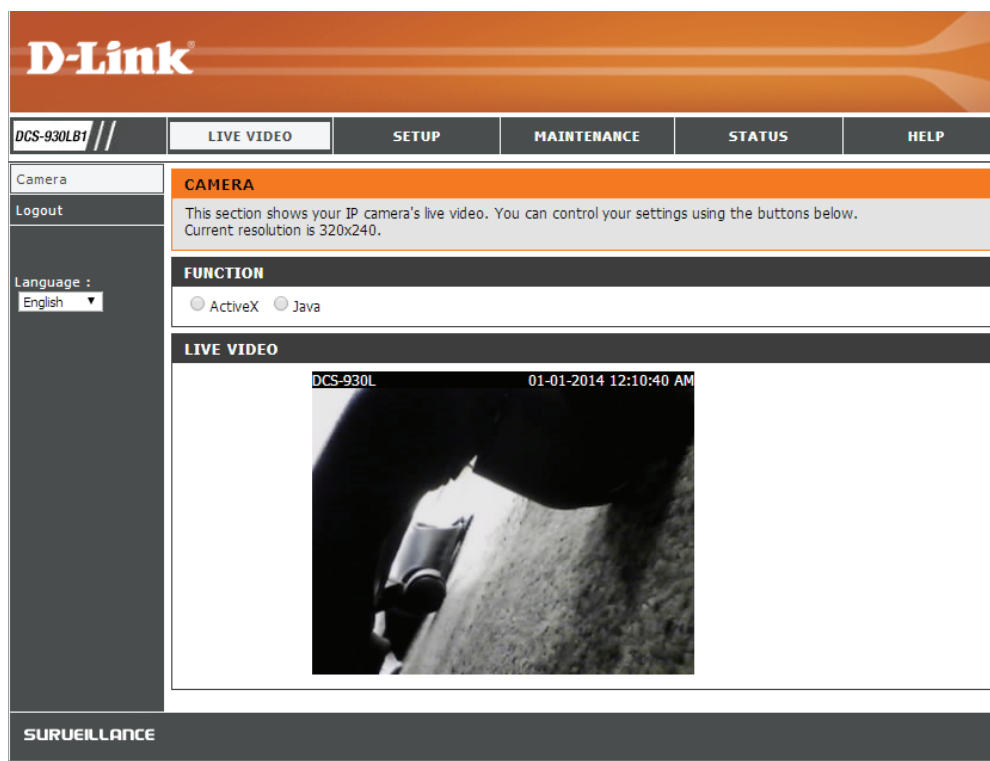

The **Setup > Network Setup** page displays the port settings for your camera. If necessary, these ports can be changed if they are already in use by other devices (e.g. in a multiple camera environment).

Note: The HTTP port is required to be opened for the DCS-930L.

D-Link	
DCS-930LB1	LIVE VIDEO SETUP MAINTENANCE STATUS HELP
Wizard Network Setup Wireless Setup Dynamic DNS Image Setup Video Audio Motion Detection Sound Detection Mail FTP Time and Date Logout	<div> NETWORK SETUP You can configure your LAN and Internet settings here. <input type="button" value="Save Settings"/> <input type="button" value="Don't Save Settings"/> </div> <div> LAN SETTINGS <input checked="" type="radio"/> DHCP Connection <input type="radio"/> Static IP Address <input type="radio"/> PPPoE IP Address: <input type="text" value="192.168.0.20"/> User ID: <input type="text"/> Subnet Mask: <input type="text" value="255.255.255.0"/> Password: <input type="text"/> Default Gateway: <input type="text"/> Primary DNS: <input type="text"/> Secondary DNS: <input type="text"/> </div> <div> PORT SETTINGS HTTP Port: <input type="text" value="80"/> </div> <div> UPnP SETTINGS UPnP: <input checked="" type="radio"/> Enable <input type="radio"/> Disable UPnP Port Forwarding: <input type="radio"/> Enable <input checked="" type="radio"/> Disable </div> <div> BONJOUR SETTINGS Bonjour: <input checked="" type="radio"/> Enable <input type="radio"/> Disable Bonjour Name: <input type="text" value="DCS-930L"/> (Characters you may use in a Bonjour Name: "upper or lower case letters", "numbers" and "hyphens".) <input type="button" value="Save Settings"/> <input type="button" value="Don't Save Settings"/> </div>

Helpful Hints..

Select "DHCP Connection" if you are running a DHCP server on your network and would like an IP address assigned to your camera automatically. You may choose to manually enter a Static IP Address and all the relevant network information or select PPPoE if you connect your DCS-930LB1 directly to the Internet that uses a PPPoE service. If you choose PPPoE you must enter the user ID and password that was given by your Internet Service Provider.

DNS (Domain Name System) server is an Internet service that translates domain names (i.e. www.dlink.com) into IP addresses (i.e. 192.168.0.20). The IP addresses can be obtained from your ISP.

- **Primary DNS:** Primary domain name server that translates names to IP addresses.

- **Secondary DNS:** Secondary domain name server to backup the primary one.

Port Settings - Most ISPs do not open port 80 (a DCS-930LB1 default video transfer port) for their residential customers, the DCS-930LB1 has the ability to use a different port by enabling the second http port for its video streaming. Any unused ports can be used such as

Router Set-Up and Installation

The following steps generally apply to any router that you have on your network. The D-Link DIR-655 is used as an example to clarify the configuration process. Configure the initial settings of the DIR-655 by following the steps outlined in the DIR-655 Quick Installation Guide.

3. Access the Router with Your Web Browser

If you have cable or DSL Internet service, you will most likely have a dynamically assigned WAN IP Address. ‘Dynamic’ means that your router’s WAN IP address can change from time to time depending on your ISP. A dynamic WAN IP Address identifies your router on the public network and allows it to access the Internet. To find out what your router’s WAN IP Address is, go to the Status menu on your router and locate the WAN information for your router (as shown on the next page). The WAN IP Address will be listed. This will be the address that you will need to type in your Web browser to view your camera over the Internet.

Your WAN IP Address will be listed on the router’s
Status > Device Info page.

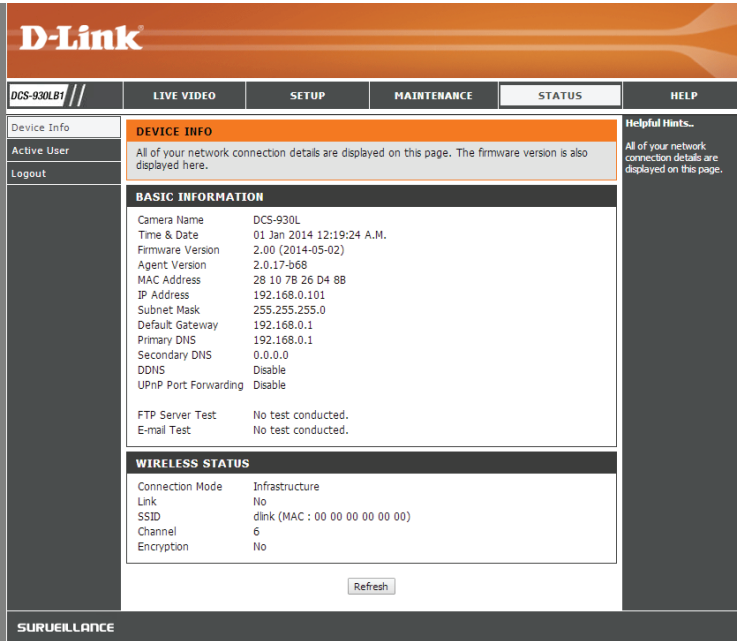

Note: Because a dynamic WAN IP can change from time to time depending on your ISP, you may want to obtain a Static IP address from your ISP. A Static IP address is a fixed IP address that will not change over time and will be more convenient for you to use to access your camera from a remote location. The Static IP Address will also allow you to access your camera attached to your router over the Internet.

4. Open Virtual Server Ports to Enable Remote Image Viewing

The firewall security features built into the DIR-655 router prevent users from accessing the video from the DCS-930L over the Internet. The router connects to the Internet over a series of numbered ports. The ports normally used by the DCS-930L are blocked from access over the Internet. Therefore, these ports need to be made accessible over the Internet. This is accomplished using the Virtual Server function on the DIR-655 router. The Virtual Server ports used by the camera must be opened through the router for remote access to your camera. Virtual Server is accessed by clicking on the **Advanced** tab of the router screen.

Follow these steps to configure your router's Virtual Server settings:

1. Click **Enabled**.
2. Enter a different name for each entry.
3. Enter your camera's local IP Address (e.g., 192.168.0.120) in the Private IP field.
4. Select TCP for HTTP port and TCP for 5556 - 5559 ports.
5. If you are using the default camera port settings, enter 80 into the Public and Private Port section, click **Apply**.
6. Scheduling should be set to Always so that the camera images can be accessed at any time.

Important: Some ISPs block access to port 80 and other commonly used Internet ports to conserve bandwidth. Check with your ISP so that you can open the appropriate ports accordingly. If your ISP does not pass traffic on port 80, you will need to change the port the camera uses from 80 to something else, such as 800. Not all routers are the same, so refer to your user manual for specific instructions on how to open ports.

Enter valid ports in the Virtual Server section of your router. Please make sure to check the box next to the camera name on the Virtual Server List to enable your settings.

D-Link

DIR-655	SETUP	ADVANCED	TOOLS	STATUS	SUPPORT
----------------	--------------	-----------------	--------------	---------------	----------------

- VIRTUAL SERVER
- PORT FORWARDING
- APPLICATION RULES
- QOS ENGINE
- NETWORK FILTER
- ACCESS CONTROL
- WEBSITE FILTER
- INBOUND FILTER
- FIREWALL SETTINGS
- ADVANCED WIRELESS
- WISH
- WI-FI PROTECTED SETUP
- ADVANCED NETWORK

VIRTUAL SERVER

The Virtual Server option allows you to define a single public port on your router for redirection to an internal LAN IP Address and Private LAN port if required. This feature is useful for hosting online services such as FTP or Web Servers.

24--VIRTUAL SERVERS LIST

	Name	Application	Port	Traffic Type	Schedule
<input checked="" type="checkbox"/>	DCS-930L	HTTP	Public 80	Protocol TCP	Schedule Always
	IP Address 192.168.0.120	Computer Name	Private 80	6	Inbound Filter Allow All
<input type="checkbox"/>		Application Name	Public 0	Protocol TCP	Schedule Always
	IP Address 0.0.0.0	Computer Name	Private 0	6	Inbound Filter Allow All
<input type="checkbox"/>		Application Name	Public 0	Protocol TCP	Schedule Always
	IP Address 0.0.0.0	Computer Name	Private 0	6	Inbound Filter Allow All

Helpful Hints...

Check the **Application Name** drop down menu for a list of predefined server types. If you select one of the predefined server types, click the arrow button next to the drop down menu to fill out the corresponding field.

You can select a computer from the list of DHCP clients in the **Computer Name** drop down menu, or you can manually enter the IP address of the computer at which you would like to open the specified port.

Select a schedule for when the virtual server will be enabled. If you do not see the schedule you need in

Troubleshooting

This chapter provides solutions to problems that can occur during the installation and operation of the DCS-930L.

Read the following descriptions if you are having problems. (The examples below are illustrated in Windows Vista® and XP. If you have a different operating system, the screenshots on your computer will look similar to the following examples.)

1. What is Remote Access? How do I enable it?

Remote Access allows you to access your camera from any PC connected to the Internet through a web browser. This lets you view your camera feed and manage your camera's settings when you're away from home.

To enable Remote Access, simply go through the Camera Installation Wizard included on the Installation CD that came in your package. You can also download the wizard from <http://www.mydlink.com/support>:

2. What can I do if I forget my password?

If you forget your password, you will need to perform a hard reset of your camera. This process will change all your settings back to the factory defaults.

To reset your camera, please use an unfolded paperclip to press and hold the RESET button for at least 10 seconds while your camera is plugged in.

3. Why does the LED not light up?

The power supply might be faulty. Confirm that you are using the provided DC 5V power supply for this network camera. Verify that the power supply is correctly connected. If the camera is functioning normally, the LED may have been disabled. See LED Control in "Admin" on page 39 for information about how to enable the LED.

4. Why is the camera's network connection unreliable?

There might be a problem with the network cable. To confirm that the cables are working, PING the address of a known device on the network. If the cabling is OK and your network is reachable, you should receive a reply similar to the following (...bytes = 32 time = 2 ms).

Another possible problem may be that the network device such as a hub or switch utilized by the Network Camera is not functioning properly. Please confirm the power for the devices are well connected and functioning properly.

5. Why does the Network Camera work locally but not remotely?

This might be caused by the firewall protection. Check the Internet firewall with your system administrator. The firewall may need to have some settings changed in order for the Network Camera to be accessible outside your local LAN. For more information, please refer to the section about installing your camera behind a router.

Make sure that the Network Camera isn't conflicting with any Web server you may have running on your network.

The default router setting might be a possible reason. Check that the configuration of the router settings allow the Network Camera to be accessed outside your local LAN.

6. Why does a series of broad vertical white lines appear through out the image?

It could be that the CMOS sensor (a square panel situated behind the lens that measures the light signals and changes it into a digital format so your computer can present it into an image that you are familiar with) has become overloaded when it has been exposed to bright lights such as direct exposure to sunlight or halogen lights. Reposition the Network Camera into a more shaded area immediately as prolonged exposure to bright lights will damage the CMOS sensor.

7. The camera is producing noisy images. How can I solve the problem?

The video images might be noisy if the Network Camera is used in a very low light environment.

8. The images are poor quality, how can I improve the image quality?

Make sure that your computer's display properties are set to at least 6-bit color. Using 16 or 256 colors on your computer will produce dithering artifacts in the image, making the image look as if it is of poor quality.

The configuration on the Network Camera image display is incorrect. The Web Configuration Video section of the Web management allows you to adjust the related-parameters for improved images such as: brightness, contrast, hue and light frequency. Please refer to the Web Configuration section for detailed information.

9. Why are no images available through the Web browser?

ActiveX might be disabled. If you are viewing the images from Internet Explorer make sure ActiveX has been enabled in the Internet Options menu. You may also need to change the security settings on your browser to allow the ActiveX plug-in to be installed.

If you are using Internet Explorer with a version number lower than 6, then you will need to upgrade your Web browser software in order to view the streaming video transmitted by the Network Camera.

Wireless Basics

D-Link wireless products are based on industry standards to provide easy-to-use and compatible high-speed wireless* connectivity within your home, business or public access wireless networks. Strictly adhering to the IEEE standard, the D-Link wireless family of products will allow you to securely access the data you want, when and where you want it. You will be able to enjoy the freedom that wireless networking delivers.

A wireless local area network (WLAN) is a cellular computer network that transmits and receives data with radio signals instead of wires. Wireless LANs are used increasingly in both home and office environments, and public areas such as airports, coffee shops and universities. Innovative ways to utilize WLAN technology are helping people to work and communicate more efficiently. Increased mobility and the absence of cabling and other fixed infrastructure have proven to be beneficial for many users.

Under many circumstances, it may be desirable for mobile network devices to link to a conventional Ethernet LAN in order to use servers, printers or an Internet connection supplied through the wired LAN. A Wireless Router is a device used to provide this link.

What is Wireless?

Wireless or WiFi technology is another way of connecting your computer to the network without using wires. WiFi uses radio frequency to connect wirelessly, so you have the freedom to connect computers anywhere in your home or office network.

Why D-Link Wireless?

D-Link is the worldwide leader and award winning designer, developer, and manufacturer of networking products. D-Link delivers the performance you need at a price you can afford. D-Link has all the products you need to build your network.

How does wireless work?

Wireless works similar to how cordless phone work, through radio signals to transmit data from one point A to point B. But wireless technology has restrictions as to how you can access the network. You must be within the wireless network range area to be able to connect your computer. There are two different types of wireless networks Wireless Local Area Network (WLAN), and Wireless Personal Area Network (WPAN).

Wireless Local Area Network (WLAN)

In a wireless local area network, a device called an Access Point (AP) connects computers to the network. The access point has a small antenna attached to it, which allows it to transmit data back and forth over radio signals. With an indoor access point as seen in the picture, the signal can travel up to 300 feet. With an outdoor access point the signal can reach out up to 30 miles to serve places like

manufacturing plants, industrial locations, college and high school campuses, airports, golf courses, and many other outdoor venues.

Who uses wireless?

Wireless technology has become so popular in recent years that almost everyone is using it, whether it's for home, office, business, D-Link has a wireless solution for it.

Home

- Gives everyone at home broadband access
- Surf the Web, check email, instant message, and etc
- Gets rid of the cables around the house
- Simple and easy to use

Small Office and Home Office

- Stay on top of everything at home as you would at office
- Remotely access your office network from home
- Share Internet connection and printer with multiple computers
- No need to dedicate office space

Where is wireless used?

Wireless technology is expanding everywhere not just at home or office. People like the freedom of mobility and it's becoming so popular that more and more public facilities now provide wireless access to attract people. The wireless connection in public places is usually called "hotspots".

Using a D-Link Cardbus Adapter with your laptop, you can access the hotspot to connect to Internet from remote locations like: Airports, Hotels, Coffee Shops, Libraries, Restaurants, and Convention Centers.

Wireless network is easy to setup, but if you're installing it for the first time it could be quite a task not knowing where to start. That's why we've put together a few setup steps and tips to help you through the process of setting up a wireless network.

Tips

Here are a few things to keep in mind, when you install a wireless network.

Centralize your router or Access Point

Make sure you place the router/access point in a centralized location within your network for the best performance. Try to place the router/access point as high as possible in the room, so the signal gets dispersed throughout your home. If you have a two-story home, you may need a repeater to boost the signal to extend the range.

Eliminate Interference

Place home appliances such as cordless telephones, microwaves, and televisions as away as possible from the router/access point. This would significantly reduce any interfere that the appliances might cause since they operate on same frequency.

Security

Don't let you next-door neighbors or intruders connect to your wireless network. Secure your wireless network by turning on the WPA or WEP security feature on the router. Refer to product manual for detail information on how to set it up.

Wireless Modes

There are basically two modes of networking:

- **Infrastructure** – All wireless clients will connect to an access point or wireless router.
- **Ad-Hoc** – Directly connecting to another computer, for peer-to-peer communication, using wireless network adapters on each computer, such as two or more DCS-930L wireless network Cardbus adapters.

An Infrastructure network contains an Access Point or wireless router. All the wireless devices, or clients, will connect to the wireless router or access point.

An Ad-Hoc network contains only clients, such as laptops with wireless cardbus adapters. All the adapters must be in Ad-Hoc mode to communicate.

Networking Basics

Check your IP address

After you install your new D-Link adapter, by default, the TCP/IP settings should be set to obtain an IP address from a DHCP server (i.e. wireless router) automatically. To verify your IP address, please follow the steps below.

Click on **Start > Run**. In the run box type **cmd** and click **OK**.

At the prompt, type **ipconfig** and press **Enter**.

This will display the IP address, subnet mask, and the default gateway of your adapter.

If the address is 0.0.0.0, check your adapter installation, security settings, and the settings on your router. Some firewall software programs may block a DHCP request on newly installed adapters.

If you are connecting to a wireless network at a hotspot (e.g. hotel, coffee shop, airport), please contact an employee or administrator to verify their wireless network settings.

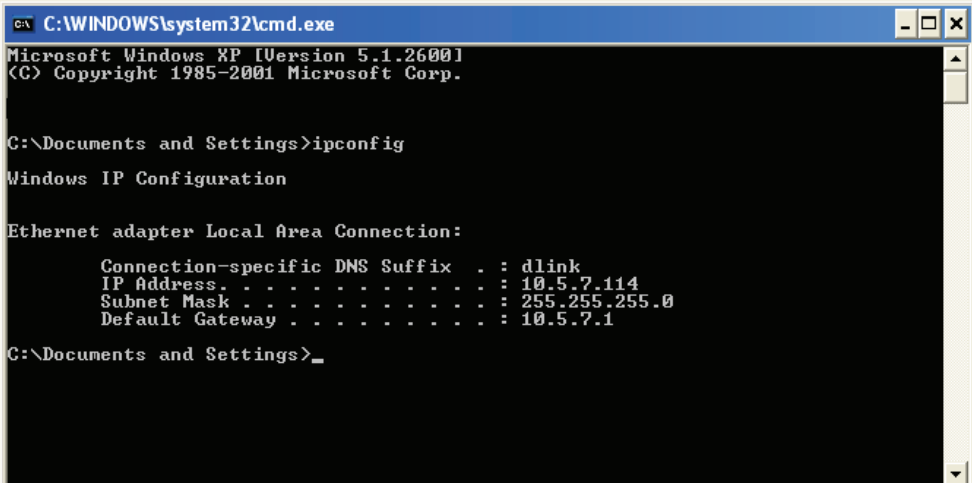

```
C:\WINDOWS\system32\cmd.exe
Microsoft Windows XP [Version 5.1.2600]
(C) Copyright 1985-2001 Microsoft Corp.

C:\Documents and Settings>ipconfig

Windows IP Configuration

Ethernet adapter Local Area Connection:

    Connection-specific DNS Suffix  . : dlink
    IP Address. . . . .               : 10.5.7.114
    Subnet Mask . . . . .             : 255.255.255.0
    Default Gateway . . . . .         : 10.5.7.1

C:\Documents and Settings>
```

Statically Assign an IP Address

If you are not using a DHCP capable gateway/router, or you need to assign a static IP address, please follow the steps below:

Step 1

Windows® Vista - Click on **Start > Control Panel > Network and Internet > Network and Sharing Center > Manage Network Connections**.

Windows XP - Click on **Start > Control Panel > Network Connections**.

Step 2

Right-click on the **Local Area Connection** which represents your D-Link network adapter and select **Properties**.

Step 3

Highlight **Internet Protocol (TCP/IP)** and click **Properties**.

Step 4

Click **Use the following IP address** and enter an IP address that is on the same subnet as your network or the LAN IP address on your router.

Example: If the router's LAN IP address is 192.168.0.1, make your IP address 192.168.0.X where X is a number between 2 and 99. Make sure that the number you choose is not in use on the network. Set Default Gateway the same as the LAN IP address of your router (192.168.0.1).

Set Primary DNS the same as the LAN IP address of your router (192.168.0.1). The Secondary DNS is not needed or you may enter a DNS server from your ISP.

Step 5

Click **OK** twice to save your settings.

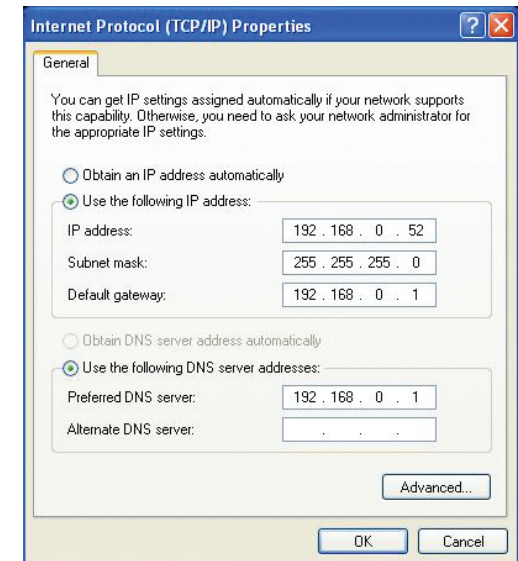

Technical Specifications

SYSTEM REQUIREMENTS

- Microsoft Windows® 8/7/Vista/XP, or Mac with OS X 10.6 or higher
- PC with 1.3 GHz or above and at least 128 MB RAM
- Internet Explorer 7, Firefox 12, Safari 6, or Chrome 20 or higher version with Java installed and enabled

NETWORKING PROTOCOL

- IPV4, ARP, TCP, UDP, ICMP
- DHCP Client
- NTP Client (D-Link)
- DNS Client
- DDNS Client (Dyndns and D-Link)
- SMTP Client
- FTP Client
- HTTP Server
- PPPoE
- UPnP Port Forwarding

BUILT-IN NETWORK INTERFACE

- 10/100BASE-TX Fast Ethernet
- 802.11b/g/n WLAN

WIRELESS CONNECTIVITY

- 802.11b/g/n Wireless with WEP/WPA/WPA2 security

WIRELESS TRANSMIT OUTPUT POWER

- 16 dbm for 11b, 12 dbm for 11g, 12 dbm for 11n (typical)

SDRAM

- 32 MB

FLASH MEMORY

- 4 MB

RESET BUTTON

- Reset to factory default

VIDEO CODECS

- MJPEG
- JPEG for still images

VIDEO FEATURES

- Adjustable image size and quality
- Time stamp and text overlay
- Flip and Mirror

RESOLUTION

- 640 x 480 at up to 20 fps
- 320 x 240 at up to 30 fps
- 160 x 120 at up to 30 fps

LENS

- Focal length: 3.15 mm, F2.8

SENSOR

- VGA 1/5 inch CMOS sensor

MINIMUM ILLUMINATION

- 1 lux @ F2.8

VIEWING ANGLE

- Horizontal: 45.3°
- Vertical: 34.5°
- Diagonal: 54.9°

DIGITAL ZOOM

- Up to 4x

3A CONTROL

- AGC (Auto Gain Control)
- AWB (Auto White Balance)
- AES (Auto Electronic Shutter)

POWER

- Input: 100-240 V AC, 50/60 Hz
- Output: 5 V DC, 1 A
- External AC-to-DC switching power adapter

DIMENSIONS (W X D X H)

- Camera only:
60 x 25 x 95.75 mm (2.36 x 0.98 x 3.76 in.)
- Including the bracket and stand:
80 x 80 x 126 mm (3.15 x 3.15 x 4.96 in.)

WEIGHT

- Camera only:
46.1 g (1.63 oz) \pm 5%
- Including the bracket and stand:
80.1 g (2.83 oz.) \pm 5%

MAX POWER CONSUMPTION

- 1.84 W

OPERATION TEMPERATURE

- 0 °C to 40 °C (32 °F to 104 °F)

STORAGE TEMPERATURE

- -20 °C to 70 °C (-4 °F to 158 °F)

HUMIDITY

- 20-80% RH non-condensing

EMISSION (EMI), SAFETY & OTHER CERTIFICATIONS

- FCC Class B
- IC
- C-Tick
- CE